

FRONT ELEVATION

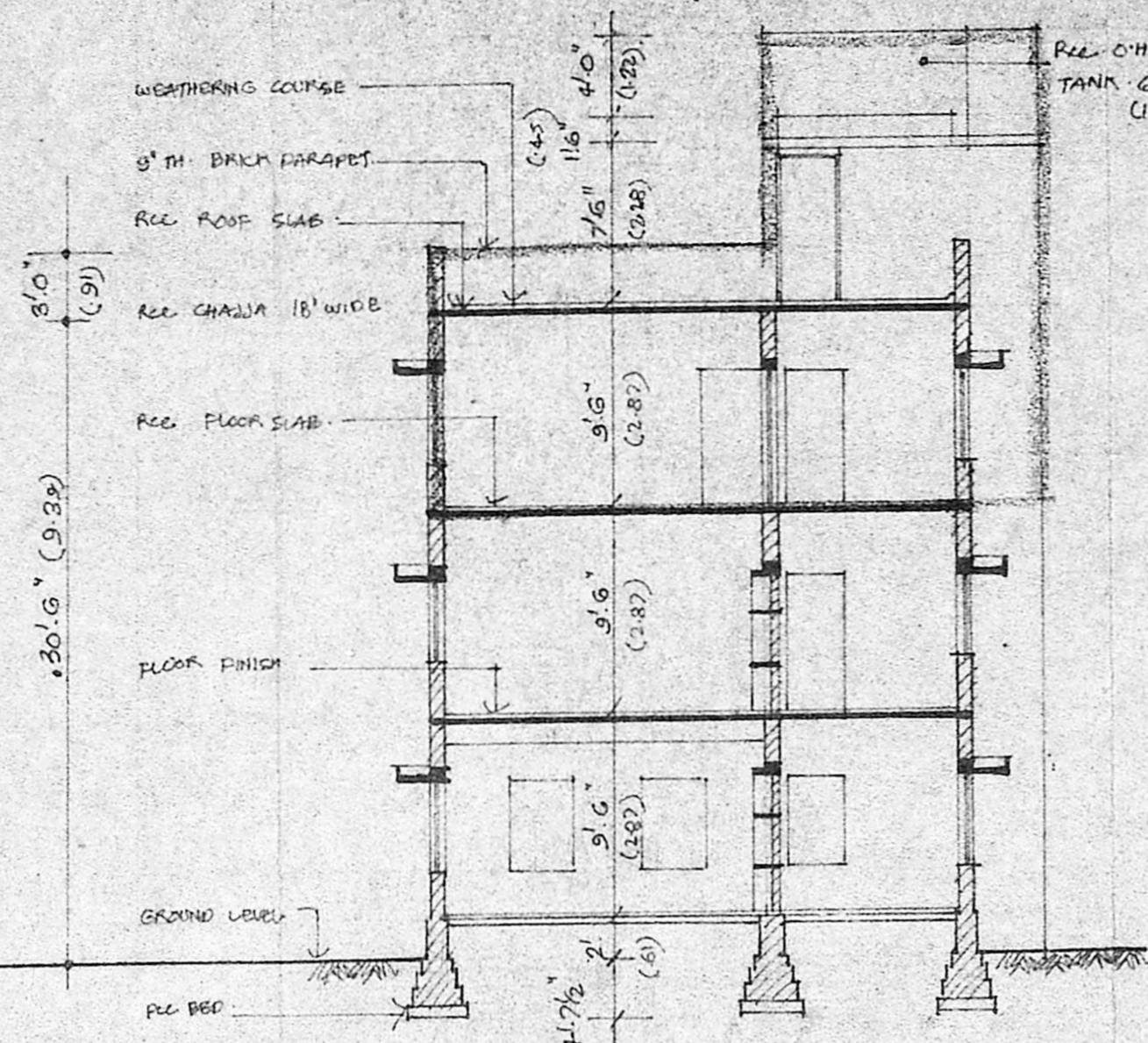

SECTION M M

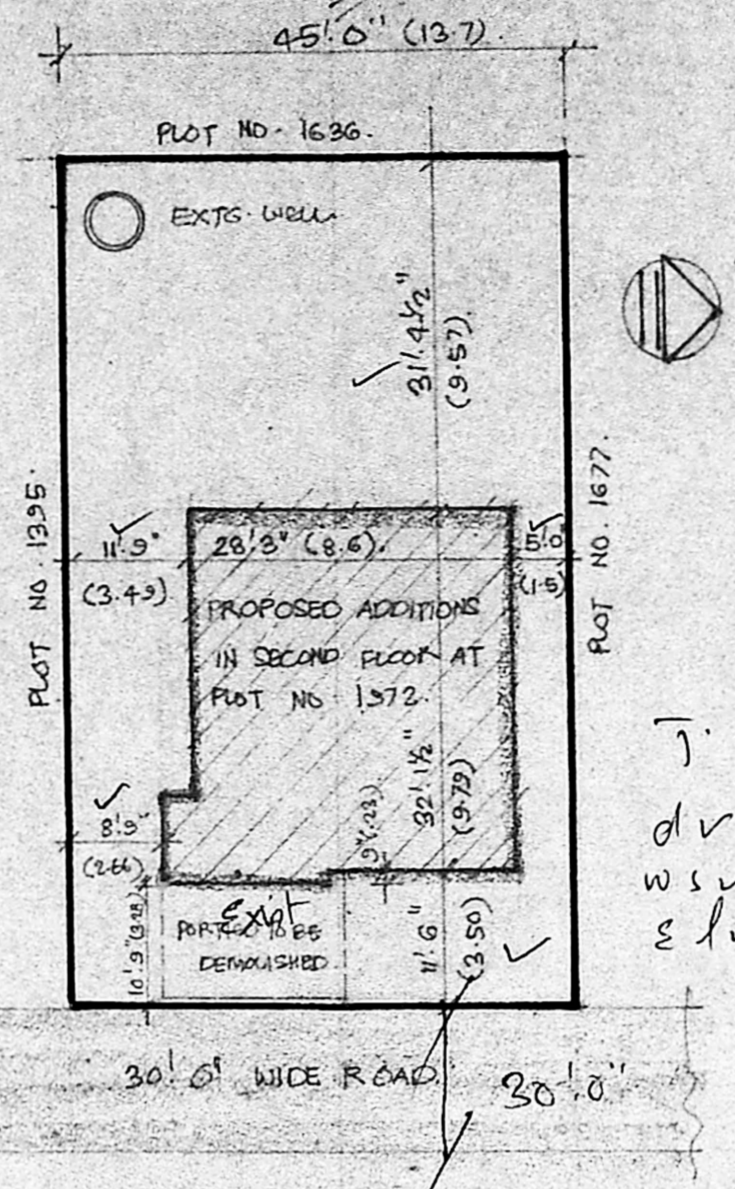

SITE PLAN (SCALE 1" = 16'0")

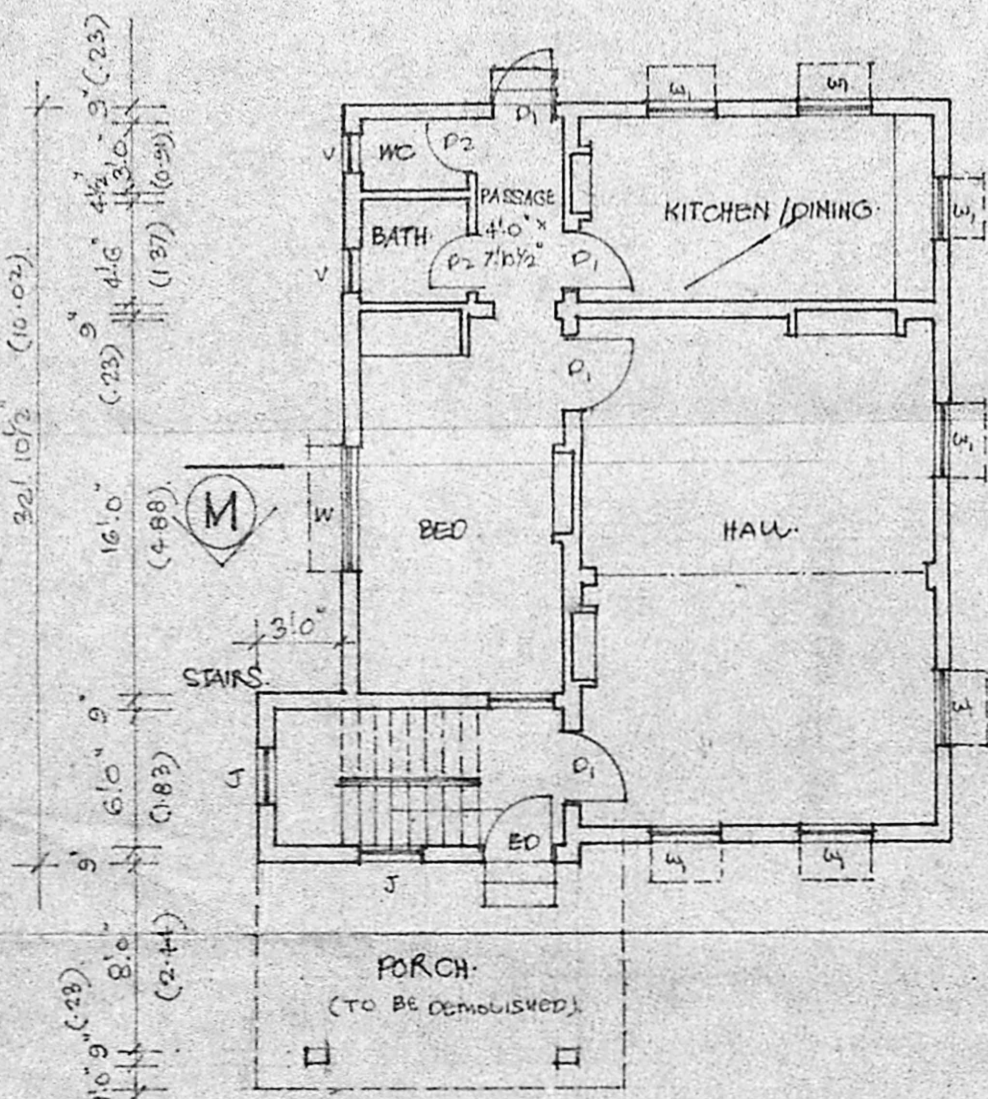
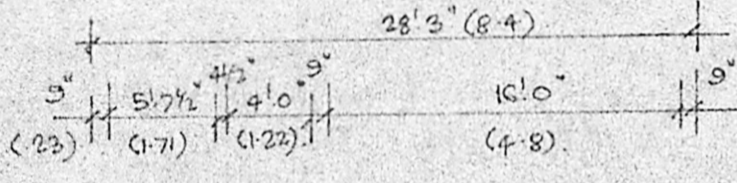

GROUND FLOOR PLAN (EXISTING)

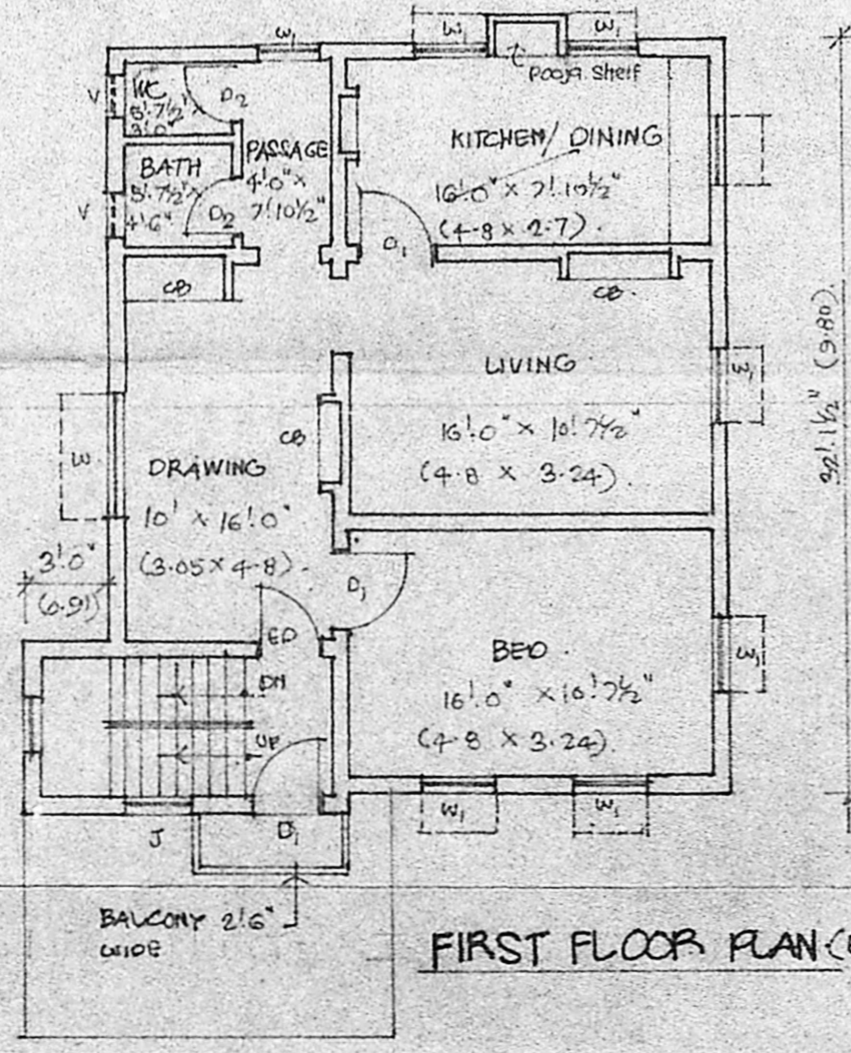
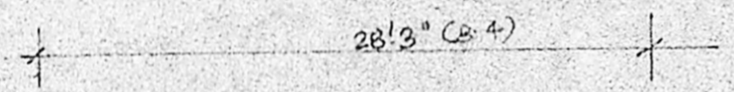

FIRST FLOOR PLAN (EXISTING)

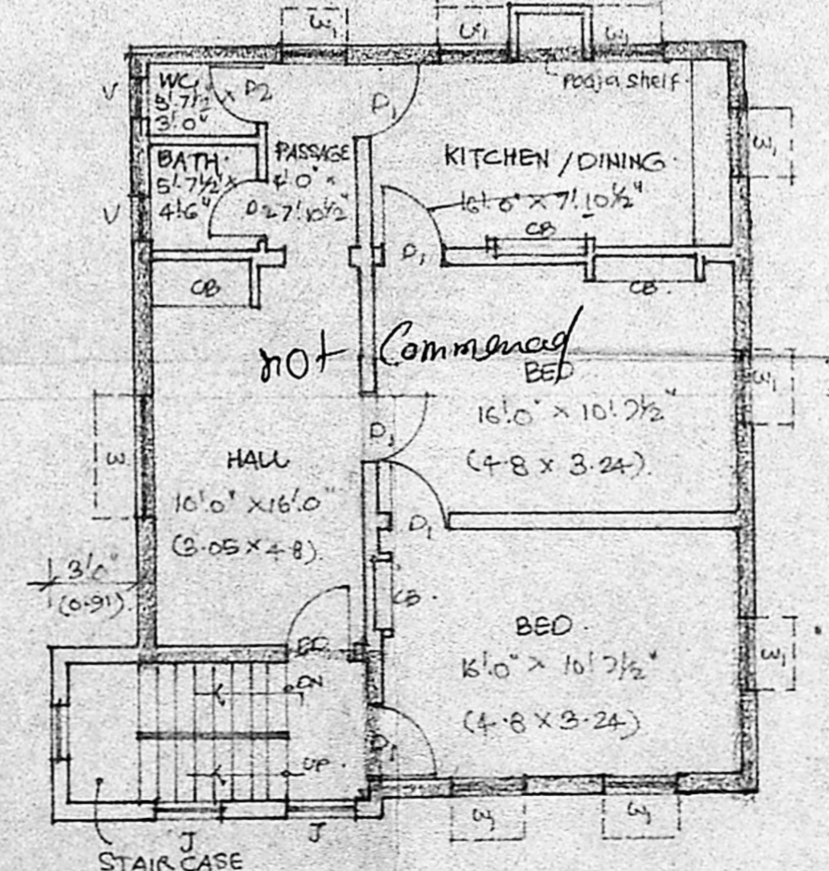
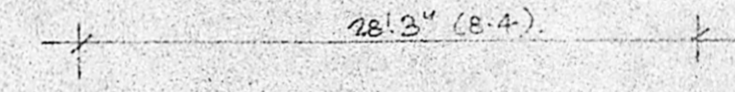

SECOND FLOOR PLAN (PROPOSED)

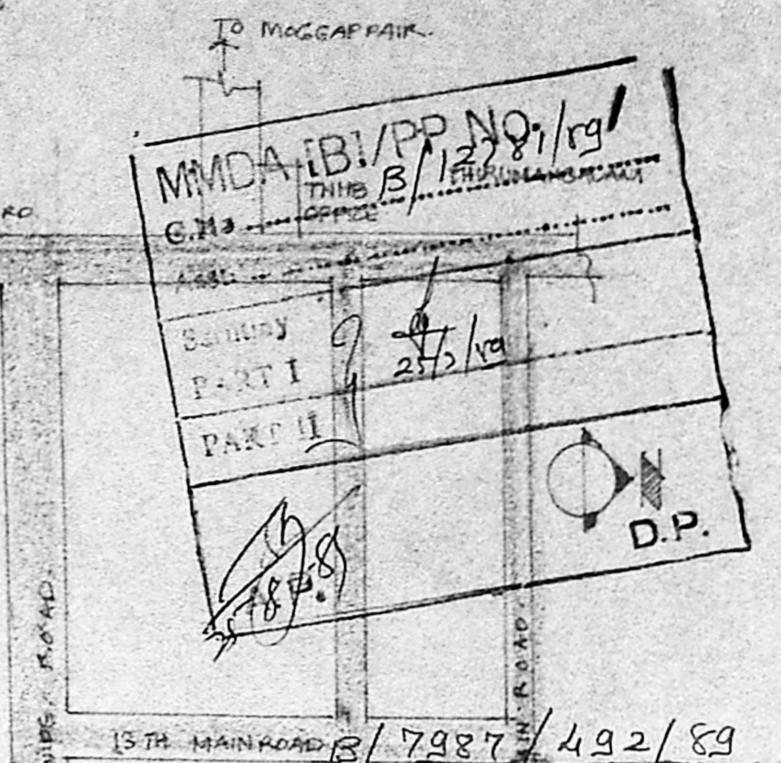
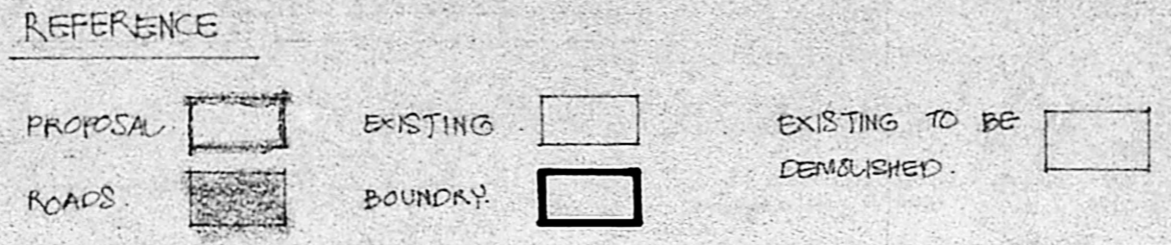

Planning Permit No. **APPROVED**
 PROP. ADDNS IN SECOND FLOOR OF PLOT No. 1972
 SUBJECT TO THE CONDITIONS IN THE LETTERS
 DATED 13/12/88/89 6.10/89
 FOR MEMBER SECRETARY
 MADRAS METROPOLITAN DEVELOPMENT AUTHORITY

SCHEDULE OF OPENINGS

| | | |
|-----------------------|-------------|-----------|
| ED. ENTRANCE DOOR | 3'9" x 7'0" | 11.0 x 21 |
| D ₁ DOOR | 3'0" x 7'0" | 31 x 21 |
| D ₂ DOOR | 2'6" x 7'0" | 75 x 21 |
| W ₁ WINDOW | 5'0" x 4'6" | 159 x 37 |
| W ₂ WINDOW | 3'0" x 4'6" | 31 x 37 |
| J. JALI WORK | 2'6" x 4'6" | 75 x 137 |
| V. VENTILATOR | 2'6" x 2'0" | 75 x 61 |

STATEMENT OF AREAS

| | |
|--------------------------|------------|
| AREA OF GROUND FLOOR | 940 SQFT. |
| AREA OF FIRST FLOOR | 940 SQFT. |
| AREA OF SECOND FLOOR | 940 SQFT. |
| AREA OF PLOT | 3375 SQFT. |
| TOTAL AREA OF ALL FLOORS | 2820 SQFT. |

PLAN SHOWING THE PROPOSED ADDITIONS IN SECOND FLOOR AT PLOT NO. 1972 ANNA NAGAR (WEST), MADRAS. (SCALE 1" = 8'0" OR 1:100) DIMENSIONS SHOWN IN BRACKETS ARE IN METRES.

K. VENUGOPAL
 AEE (Rtd)
 CONSULTING CIVIL ENGINEER
 LICENSE SURVEYOR CLASS I
 CORPORATION OF MADRAS
 LICENSED
 S. NEELAKANDAN STREET
 NUNGAMBAKKAM (LAKE AREA)
 MADRAS 600 034

P. Shanmuga
 OWNER